

Patient report

Bio-Rad DATE: 02/16/2019
D-10 TIME: 03:05 AM
S/N: #DJ4I016123 Software version: 4.20-2
Sample ID: 10151336
Injection date 02/16/2019 02:42 AM
Injection #: 22 Method: HbA1c
Rack #: --- Rack position: 3

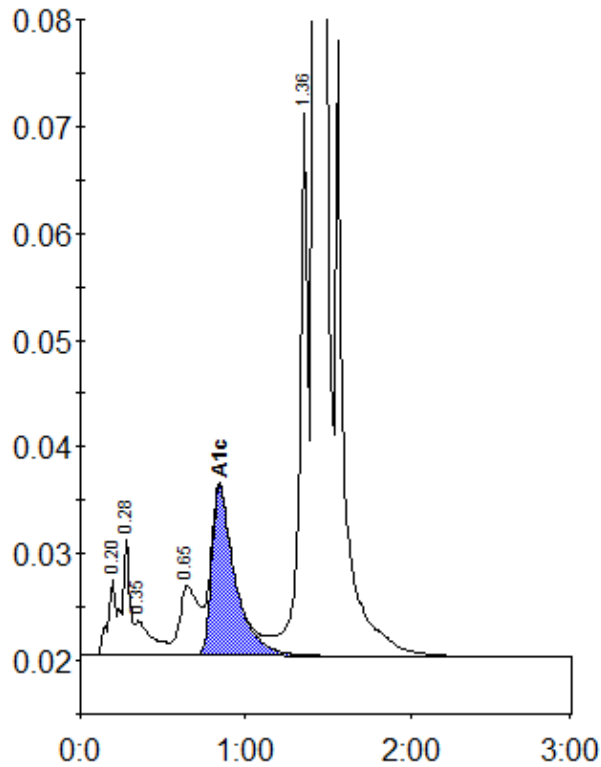

Peak table - ID: 10151336

Peak	R.time	Height	Area	Area %
A1a	0.20	7360	25239	0.8
A1b	0.28	10880	34893	1.2
Unknown	0.35	3238	23283	0.8
LA1c/CHb-1	0.65	6489	53555	1.8
A1c	0.84	15808	156205	7.1
P3	1.36	50832	186611	6.2
A0	1.42	870191	2520528	84.0
Total Area:		3000315		

Concentration:	%
A1c	7.1